

Cherry Eye



PROLAPSE OF THE TEAR GLAND OF THE THIRD EYELID

The normal canine eye receives its tear film from two lacrimal (tear-producing) glands. One gland is located above the eye and the other is found within the animal's third eyelid. The gland of the third eyelid contributes a significant portion of secretion to the tear film.

In the smaller breeds -- especially Boston terriers, Cocker spaniels, bulldogs and beagles -- the gland of the third eyelid is not strongly held in place. The gland prolapses out to where the owner notices it as a reddened mass. Out of its normal position, the gland does not circulate blood properly and may swell.

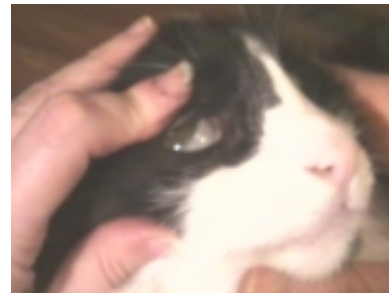

The normal third eyelid or "nictating membrane" sits in the inner corner of the eye. This picture shows a cat's normal third eyelid but the structure is basically the same in the dog.

TREATMENT - REMOVAL OF THE GLAND

In older times, the prolapsed gland was treated like a small tumor; it was simply removed. This was before the full significance of the gland was realized.

If the third eyelid's tear gland is removed, it cannot be put back. If the other tear gland cannot supply adequate tears (not uncommon in older small breeds) then treatment for "dry eye" must be instituted. Not only is dry eye uncomfortable for the pet, its treatment is often frustrating and time-consuming. We would like the dog to maintain the greatest amount of functioning tear producing tissue possible thus removing the gland for cosmetic reasons is not an acceptable treatment method.

TREATMENT - REPLACING THE GLAND

The only acceptable treatment of “Cherry Eye” is replacement of the gland in its proper location. There are two techniques for doing this. The traditional “tucking” method is probably most commonly performed. Here, a single stitch is permanently placed drawing the gland back where it belongs. Complications are uncommon but the owner should be aware of the following possibilities:

- If the stitch unties, the surface of the eye could become scratched by the suture. If this occurs, the eye will become suddenly painful and the suture thread may be visible. The suture can be removed and the problem solved.
- The tuck may not be anchored well enough to hold permanently. In fact, this surgery is notorious for this type of failure and frequently a second or even third tuck is needed. If more than one surgical tuck leads to failure you may want to consider having a board certified ophthalmologist perform the second surgery to maximize the chances of permanent resolution.
- Sometimes Cherry Eye is accompanied by other eyelid problems which make the repair more difficult or less likely to succeed. In these cases, again, if the simple surgery is not adequate, we recommend that a veterinary ophthalmologist perform the second surgery to maximize the chances of a permanent resolution.

In a newer surgical technique a wedge of tissue is removed from directly over the actual gland. This technique is more challenging as it is not easy to determine how much tissue to remove. Tiny stitches which will eventually dissolve are used to close the gap so that the tightening of the incision margins pushes the gland back in place. Complications may include:

- Inflammation or swelling as the stitches dissolve.
- Inadequate tightening of the tissue gap may lead to recurrence of the Cherry Eye. As mentioned, if the surgery fails, you may wish to consider a veterinary ophthalmologist for the second surgery.
- Failure of the stitches to hold and associated discomfort. Loose stitches could injure the eye depending on the type of suture used.

Sometimes both surgical techniques are used in the same eye to achieve a good replacement. Harmful complications from Cherry Eye surgery are unusual but recurrence of the Cherry Eye is not. If a Cherry Eye recurs it is important to let us know so that a second surgery either with us or with an ophthalmology specialist can be planned. An owner should expect some postoperative swelling after Cherry Eye repair but this should resolve and the eye should be comfortable and normal in appearance after about a week. If the eye appears suddenly painful or unusual in appearance, it is important that it be rechecked as soon as possible.



Mar Vista Animal Medical Center

3850 Grand View Blvd., Los Angeles, CA 90066 • (310) 391-6741 • Fax: (310) 391-6744

Information on additional pet care topics can be found on our world wide web site:

<http://www.marvistavet.com>